"MIXED HALABI"

On the arrival of the remaining Jews of Halab to New York, we received from Taufik Kassab (head of the community in Halab until 1989) a set of documents for safekeeping at the Centre's Archives. Some of them are shown here.

توفيق ابراهيم قصاب
رئيس المجلس الملي للطائفة اليهودية بحلب

الحلبية
الجلاء ٢٠٣
الجلاء ٢١٢٥٨

خلف
خلف سورية

כרטיס הביקור של תופיק קצב, ראש הרעה.

Visiting card of Taufik Kassab, Head of Committee.

Jewish Community of Aleppo

Jewish Synagogue
Jamilieh st.
Aleppo - Syria
P.O. Box 258 S.A.R.
Phone 13630

BALANCE SHEET OF INCOMES & EXPENSES OF 1988

	EXPENSES	STEIAN DONORS INCOMES
TOTAL IN 31/12/987		1196110 81
RENTS OF PROPRIETIES & DONATIONS		685230 00
ALEPPO INHABITANTS DONATIONS		339870 50
CREDIT INTERESTS		80992 00
GENERAL RENTS		1500 00
NEW YORK CHEQUES		
505190 For Aleppo Community 18750 $		
2020076 For Qamishli Community 2300 $		707266 80
======== 16250 $		
DEPOSITE SYNAGOGUE ACCOUNT	144587 00	
FINANCIAL ASSISTANCE OF POORS	467860 00	
PATIENTS ASSISTANCE	109027 75	
OFFICERS SALARIES	163090 00	
TALMOUD & TORAH EXPENSES	1009385 70	
AIRE EXPENSES & VALUE GENERAL EXPENSES	49547 00	
CEMETERY ACCOUNT 42.00		
GENERAL EXPENSES 189296.55		
TAXES & FEES 15680.00		
RENTERS TOLERANCES 6182.00	211163 55	
	2134661 00	2970369 31
TOTAL IN 31/12/988	835708 31	
	2970369 31	2970369 31

OTHER DEPOSITS IN COMMITTY

TOTAL OF PRESENT YEARS IN NAME OF THE SYNAGOGUE 79953.95

SARRAGE

INHERITEDS 31367.00

VALUE OF PROPERTIES 3658988.85

3770309.80

TOUFIC - I - KASSAB
PRESIDENT OF JEWISH COMMUNITY of ALEPPO - SYRIA

Statement of Income and Expenditures of "Jamilieh" synagogue, for 1988.

דו"ח הכנסות והוצאות בית הכנסת אלג'מיליה

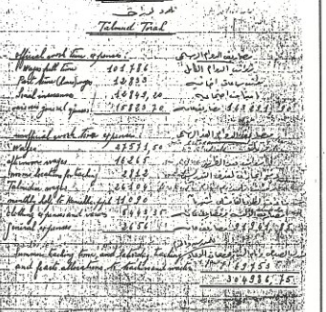

מאזן "תלמוד תורה" 1975

מאזן "קופת חולים" של הקהילה לחודש מרס 1989.

The Community's "Kupat Holim" balance sheet for March, 1989.